

VMS MESSAGE
FRAME 1
FESTIVAL
EXIT 4KM
AHEAD

VMS MESSAGE
FRAME 1
FESTIVAL
OFF RAMP
1KM ON LEFT

VMS MESSAGE
FRAME 1
CHANGED
TRAFFIC
CONDITIONS

VMS MESSAGE
FRAME 1
FESTIVAL
OFF RAMP
200M ON LEFT

VMS MESSAGE
FRAME 1
FESTIVAL
EXIT

VMS MESSAGE
FRAME 1
FESTIVAL
OFF RAMP
200M ON LEFT

VMS MESSAGE
FRAME 1
FESTIVAL
OFF RAMP
1KM ON LEFT

VMS MESSAGE
FRAME 1
FESTIVAL
EXIT 4KM
AHEAD

- NOTE:
1. NO STOPPING SIGNS TO BE PLACED EVERY 50M ALONG BOTH SIDES OF GULGAN ROAD (BACK TO MULLUMBIMBY ROAD = APPROX 1000M).
 2. BLOCK OFF ACCESS TO EXISTING GRAVEL TRACK TO FOC LANE.
 3. HAZARD MESH FENCING TO BE USED TO HELP STOP ILLEGAL PARKING IN THIS AREA.
 4. SECURITY GUARDS TO ENSURE NO ILLEGAL CAMPING OCCURS IN THIS AREA.
 5. NO STOPPING SIGNS TO BE PLACED EVERY 50M ALONG BOTH SIDES OF FOX LANE.
 6. NORTHERN CAR PARKS A, D AND E TO BE FILLED WITH TRAFFIC FROM THE NORTH.
 7. SOUTHERN CARPARKS TO BE FILLED WITH TRAFFIC FROM THE SOUTH.
 8. NO CONVERSIONS WITH EVENT PATRONS UNTIL THEIR VEHICLES ARE PARKED.

INSET A

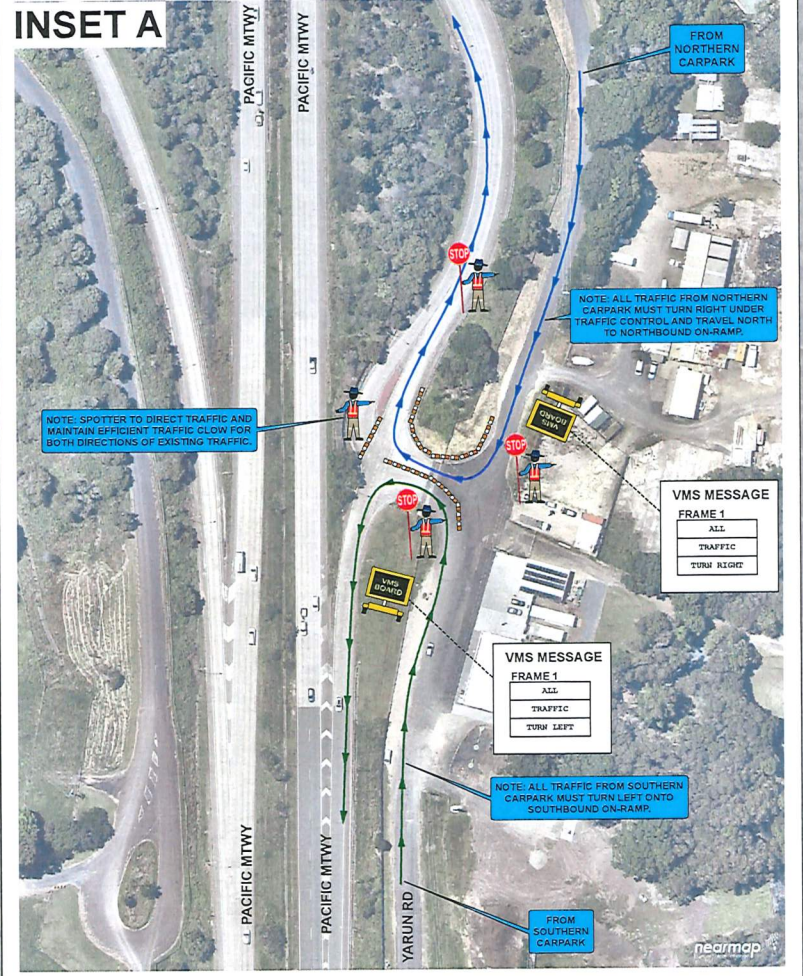

Installed as per TCP and in accordance with any changes, as shown on TCP.

Team leader (on site):

Signature:

Date:

Ticket: Orange/Red/Yellow (Circle appropriate ticket):

Ticket No:

Reason for modification:

TCP DRAWN BY: Ashley Kelly

TCP APPROVED BY: Khaleel Hamdan

PREPARE WORK ZONE TMP
NUMBER (NSW): 0052009157

PREPARE WORK ZONE TMP
NUMBER (NSW): 0052008983

SIGNATURE:

SIGNATURE:

LEVEL 3 EXP DATE: 10th May 2022

LEVEL 3 EXP DATE: 10th May 2022

DEPARTURE PERIOD

ISSUE	DESG	APPD	DATE	AMMENDMENT DESCRIPTION
9				
8				
7				
6				
5				
4				
3				
2	AK	SH	31/03/2022	CLIENT REQUEST
1	AK	SH	25/10/2021	INITIAL PLAN

LEGEND:
Cone
Traffic Controller
Jersey
Spotter
Event Marshal
From Northern Carpark
From Southern Carpark
Bus Route
Carpark Route
VMS Board
Event Area
Parking Area
Camping Area
Overflow Parking

NOTES:

- THIS TRAFFIC GUIDANCE SCHEME WAS DEVELOPED BY COMPETENT AND EXPERIENCED PERSONS AND IN ACCORDANCE WITH THE REQUIREMENTS OUTLINED IN AUSTRALIAN STANDARD - AS1742.3 AND THE ROAD MANAGEMENT ACT 2004, BEFORE THE COMMENCEMENT OF ROUTINE SERVICES OR ANY ORDERED WORKS, ALTUS WILL CARRY OUT A RISK ASSESSMENT AND DEVELOP CONTROLS, MEASURES AND PLANS TO IDENTIFY, ELIMINATE OR MITIGATE ANY HAZARDS.
- THIS PLAN WAS DEVELOPED TO ALLOW FOR THE SAFE MOVEMENT OF VEHICULAR AND PEDESTRIAN TRAFFIC AROUND THE WORKSITE, THE PROTECTION OF WORKERS FROM PASSING TRAFFIC, THE PROVISION FOR ACCESS TO PROPERTIES LOCATED WITHIN THE LIMITS OF THE WORKSITE, THE IMPLEMENTATION, MAINTENANCE AND REMOVAL OF ANY NECESSARY TEMPORARY ROADWAYS AND DETOURS, THE PROVISION OF TRAFFIC CONTROLLERS, THE INSTALLATION OF TEMPORARY SIGNS, TEMPORARY ROAD DELINEATION, AND ANY OTHER SAFETY MEASURES OR CONTROLS SUCH AS SAFETY BARRIERS WHEN REQUIRED.
- ALTUS TRAFFIC DOES NOT ACCEPT RESPONSIBILITY FOR COMPLIANCE OF THIS PLAN WHEN IMPLEMENTED OR MONITORED BY EXTERNAL PARTIES.
- THIS PLAN IS NOT TO SCALE AND IS A REPRESENTATION ONLY AFTER A JOB SAFETY ANALYSIS IS COMPLETED ON SITE CHANGES MAY BE MADE BY ACCREDITED PERSONS. ALL AMENDMENTS WILL BE OUTLINED AND RECORDED IN A WORKSITE DIARY / SVMS FORM.

SCALE: NOT TO SCALE

DESIGNED: ASHLEY KELLY DATE: MAR 2022

APPROVED: SYED HAMDAN

DRAWING NUMBER: BFPL-BF-22-TMP-07

SHEET NO: 001

ISSUE: 2

CLIENT/LOCATION: PACIFIC MTWY, TYAGARAH

TREATMENT: DEPARTURE PERIOD

COUNCIL: BYRON SHIRE COUNCIL

STATUS: FOR IMPLEMENTATION & APPROVAL PURPOSES ONLY BY ALTUS TRAFFIC

Call Altus Traffic
Toll Free (Australia)
1300 TRAFFIC (872 334)
ASN 84 102 786 061